

Friends of Park Wood

London Rd (A3), between Wallis & Queens Roads, Waterlooville

SPRING 2012 Newsletter

Visit our website: www.park-wood.org Email: press@park-wood.org

Tel: 023 9226 6418 or 023 9223 2942

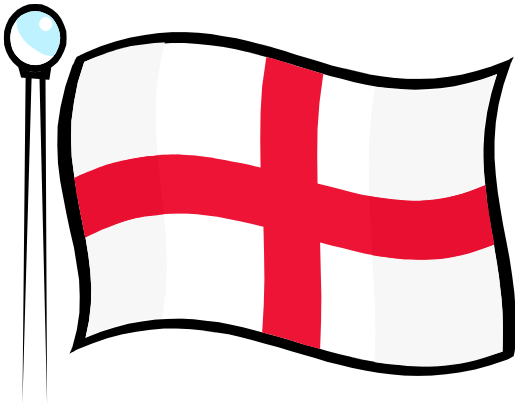
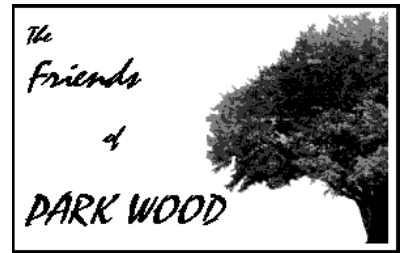

FRIENDS OF PARK WOOD
ST GEORGE'S DAY SOCIAL
THE WOODPECKER PUB
LONDON ROAD
WATERLOOVILLE

MONDAY 23 APRIL 7.30PM

It is that time of year when the Friends of Park Wood like to hold a social and also confirm the committee and present the accounts. You will be pleased to learn that the Committee is settled for the coming year (although we can always find a space if someone is desperate to share their skills!) This year we are supported by the Woodpecker pub, and have decided to celebrate St George's Day at the same time.

The Woodpecker has given us reserved space and produced a special British menu so why not come along (bring the family) support Park Wood and also support your local pub. In addition there will be entertainment in the form of line dancing by the F G Stompers, and in fact you may recognise some of the faces taking part!! There will also be an opportunity to have a go!

WE LOOK FORWARD TO SEEING YOU ON THE 23RD APRIL

St George's Day in The Woodpecker

7.30pm line dancing with the F G Stompers.

Come along and have some fun!

There will also be a raffle with all proceeds going to Park Wood. It is organised by the Friends with prizes donated by the Woodpecker.

1st Sunday cavery for two
2nd Bottle of wine
3rd Fruit basket

Menu £7.50 for two courses

- Steak and Batemans ale pie, chips or mash
- Vegetarian pie, chips or mash
- Fish and chips and mushy peas
- Bangers and mash

- Treacle sponge
- Suet bakewell sponge
- Apple pie
- Homemade crumble

WORK PROGRAMME FOR PARK WOOD

Monday 23/4/12	Social/ AGM 7.30pm	Woodpecker Pub London Road Waterlooville
Sunday 29/4/12	Workday	Path work
Sunday 27/5/12	Workday	Pulling sycamore and laurel
Sunday 24/6/12	Workday	General tidy
Sunday 29/7/12	Workday	Path work
Sat/Sun 8/09/12 9/09/12	Workday	Hay cutting weekend in the meadows Everyone needed



Maps of the Wood

You will have seen the new maps erected in the woods due to a kind donation. You will never get lost again!

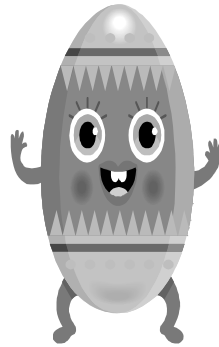

The Easter Egg Hunt was held on Sunday 25th March and was a great success.

The sun shone on the 35 children and 29 adults who participated.

Did you miss it? Then look out for it next year!

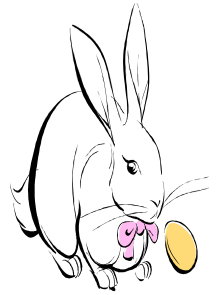

Quiz in Woodpecker.

Due to low interest which appears to be due to the late start it has been decided to stop the team. Feel free to continue to attend. However, should the quiz start earlier then we will try again.

Good luck to those who continue to go.

Borrow tools

Tools are available if members wish to borrow them. A list of equipment available on request.

Waste bins

The bins in the woods are being well used, so our thanks, once again, to the volunteers, Gill and Inge, who empty them

Holly clearance.

Concerned at the clearance of holly underway in the wood? This is part of a management plan agreed with the Woodland Trust. For more information please look on our website: www.park-wood.org

MEMBERSHIP DUE FOR RENEWAL

See form below.

Your support is vital to keeping Park Wood looking as good as it does now.

You will see that there is now one membership fee. This is to ease the administration and counteract the increased expenses for working in the woods. If you would like more detailed information on these expenses then please come to the Social where it can be explained

Membership of the Friends is due for renewal as of 1 April 2012. It is open to all those who care for Park Wood. All Friends will receive regular newsletters, with information on the Park Wood Project.

NAME

ADDRESS

PHONE E-MAIL

A minimum donation of £5 per household

Please return this form to the Secretary, Mrs V Agnew at the Social on 23 April, 2012

or by post to: 12 Deanswood Drive, Waterlooville, Hants, P07 7RB

Tel. 023 9225 2332 email: valerie@12dd.freeserve.co.uk